

Planning Permit No. C/0258.48/92 / 11/16/98
APPROVED
 SUBJECT TO THE CONDITIONS IN THIS OFFICE LETTER.
 No. C-4/2277/98 Date 12-98
M. Srinivasulu
 FOR MEMBER SECRETARY
 CHENNAI METROPOLITAN
 DEVELOPMENT AUTHORITY
 CHENNAI-600 008.

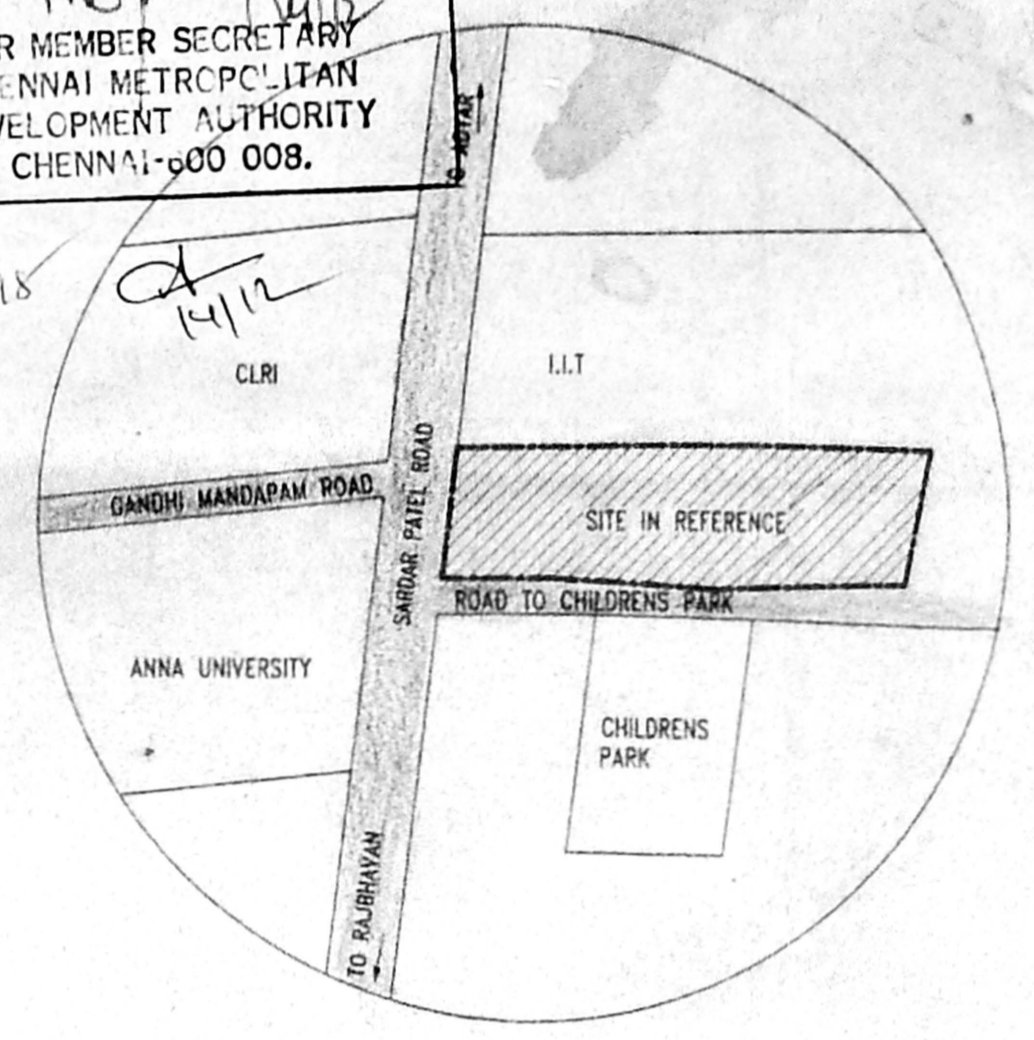

Impacted on 9.11.98
A

TYPE OF BUILDING	2 FLOOR	3 FLOOR	4 FLOOR	T. FLOOR	TOTAL AREA
1. EXISTING BUILDING					8.42
2. RADIOTHERAPY BLOCK	601.70				601.70
3. RADIOTHERAPY BLOCK	1484.88				1484.88
4. PROPOSED	13.02				13.02
4. DIAGNOSTIC COMPLEX	1994.24	1771.27	1771.27	1771.27	7308.05
5. WARD BLOCK	1007.73	990.02	995.56	400.99	3394.30
6. TRANSFORMER ROOM	177.07				177.07
7. SURGICAL BLOCK	568.00	568.00	568.00	568.00	2272.00
8. NEW SWITCH ROOM	32.05				32.05
9. KITCHEN & DINING	396.23				396.23
10. TOILET & BATH	12.08				12.08
11. GENERATOR ROOM	25.18				25.18
12. DOCTORS QUARTERS	238.76	238.76			477.52
13. EXISTING WORK SHOP	95.05				95.05
	6855.41				16298.53

TOTAL BUILT UP AREA 16298.53 SQ.M
 PLOT EXTENT 25485.00
 PLOT COVERAGE 6855.41 x 100 = 26.10%
 F.S.I 16298.53 = 0.639
 25485.00

1284.98
13.02
14979.02
of 1998

NOTES:
 PROPOSAL

COLOR REFERENCE:-

EXISTING	[Line Style]
PROPOSED	[Line Style]
BOUNDARY	[Line Style]
ROAD	[Line Style]
SEWAGE LINE	[Line Style]
WATER LINE	[Line Style]

Project Name: PROPOSED MODIFICATIONS TO THE RADIOTHERAPY BLOCK AT CANCER INSTITUTE, ADYAR, CHENNAI

Drawing Title: NORTH
 SITE PLAN & KEY PLAN

Drawn: INDIRA Checked: N.GOPAL Approved: L.E.GIRINATH

Scale: 1 : 400 Date: 24-09-98 Designed: N. GOPAL

APPLICANT
 Dr. A. V. LAKSHMANAN
 DIRECTOR
 CANCER INSTITUTE
 ADYAR, MADRAS 600 020.

Licensed surveyor
N. Gopal
 N. GOPALAKRISHNAN
 CA/93/16102

Consultants:
 TECHNICALIYA CONSULTANTS PVT. LTD.
 #5, ANNAL NAGAMBAI STREET, MANDAVELI, MADRAS - 28
 PH: 4937341, 4936408 FAX: 4937341

Job No: 276/98 Ref. Code: AD/CAN/COR/93 Dwg No: Rev: Date:

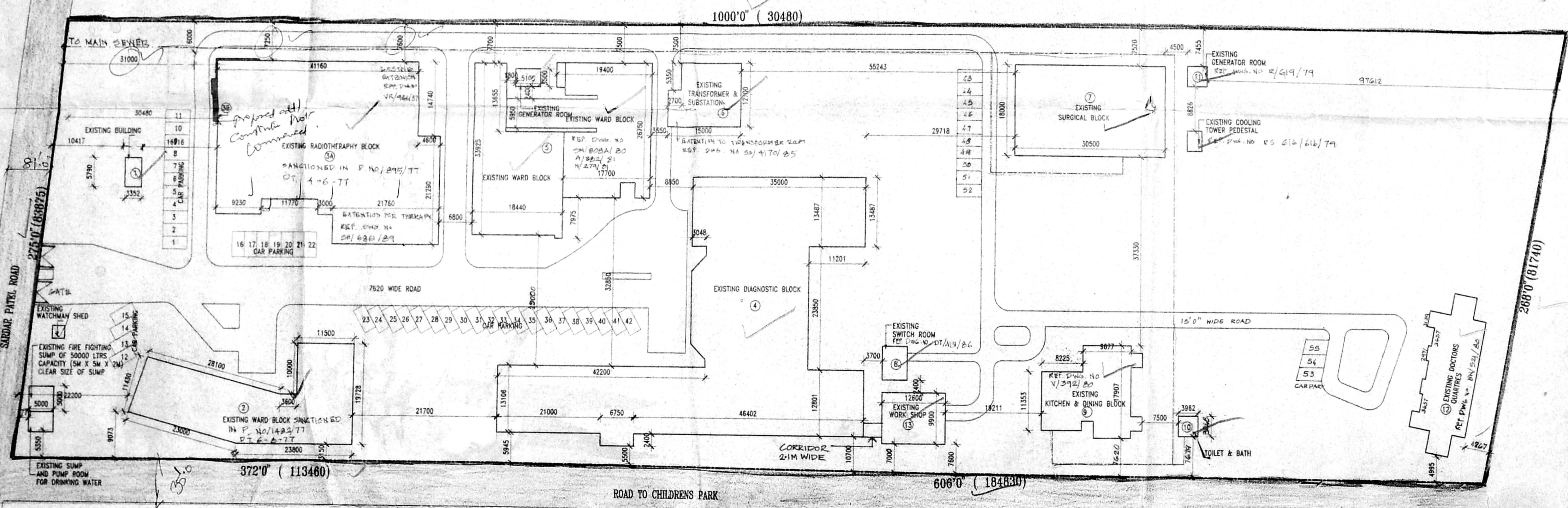

Planning Permit No. C/025245/12/B/198
APPROVED
 SUBJECT TO THE CONDITIONS IN THIS OFFICE LETTER.
 No. C/422/17/98 Date: 12-98
 FORMED FOR MEMBER SECRETARY
CHENNAI METROPOLITAN DEVELOPMENT AUTHORITY
 CHENNAI-600 003.

PART I	SPECIFICATION:-
1.	FOOTING OVER A P.C.C. OF 1:4:8
2.	WORK IN C.M. 1:5 IN SUPER STRUCTURE
3.	LINTEL BEAM, SILL, FLOOR & ROOF IN R.C.C. 1:2:4
4.	FLOORING IN M.C.P.
5.	DOORS AND WINDOWS IN TEAK WOOD
6.	FINISHES: EXTERIOR - CEMENT PAINTS INTERIOR - DISTEMPER PAINTS
7.	FOR WEATHERING COURSE, BRICK BATS AND TWO COURSE OF FLAT TILES, LAID TO SLOPE.

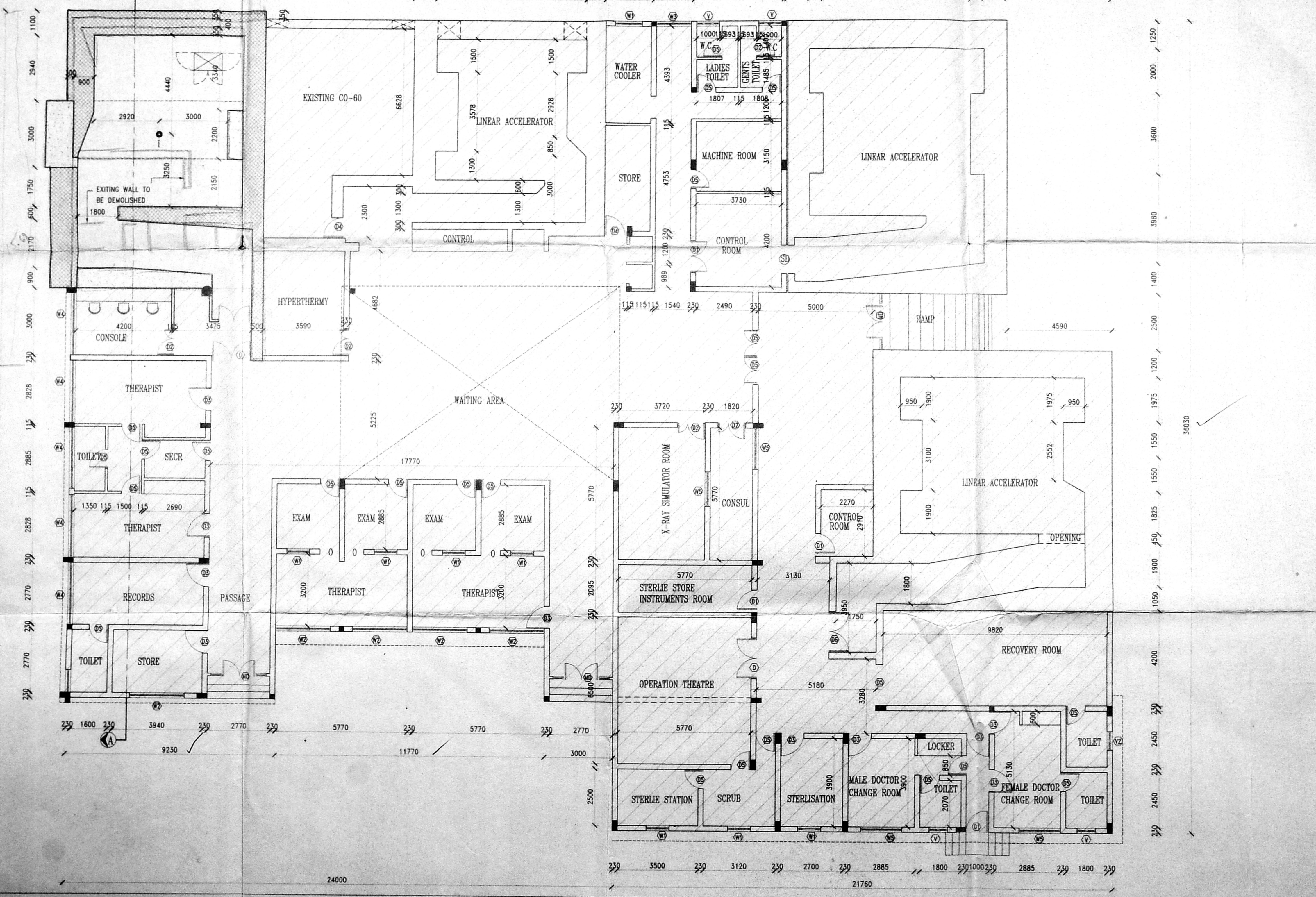
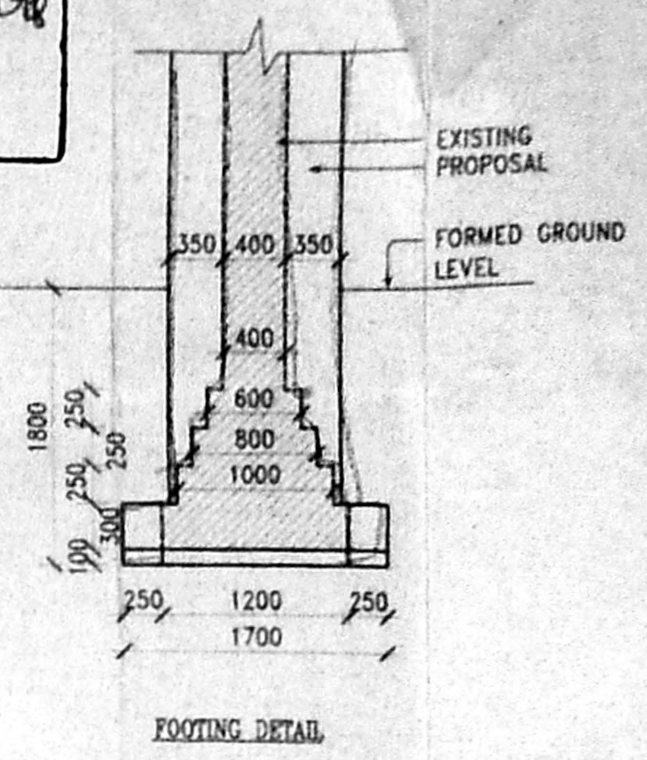
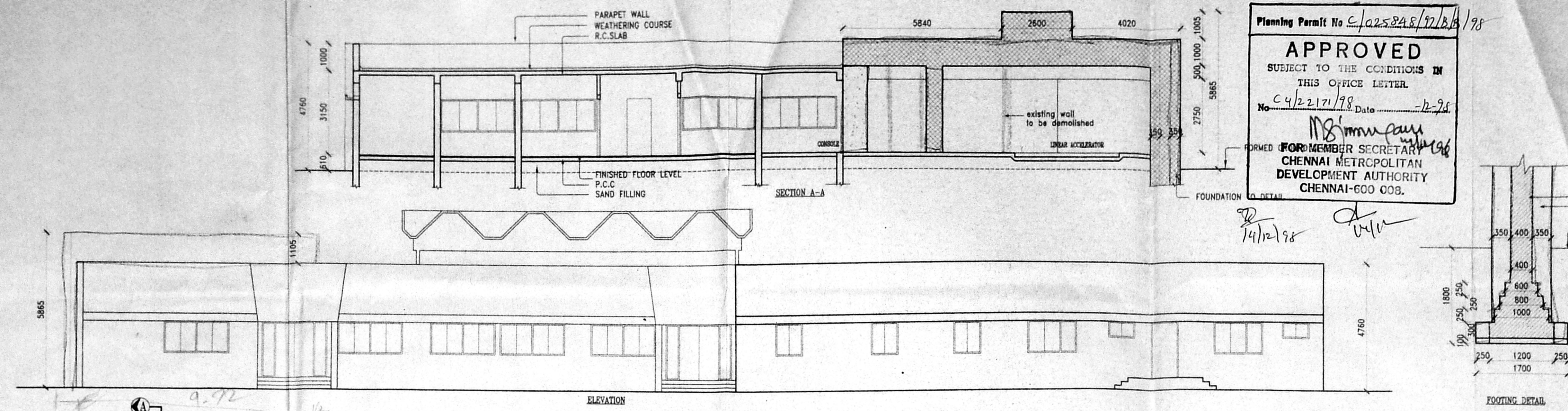

SCHEDULE OF JOINERY:

TYPE	DESCRIPTION	SIZE
MD	ALM. FRAME WITH GLAZED SHUTTER	2500x2100
D	ALM. FRAME WITH GLAZED SHUTTER	1800x2100
D1	ALM. FRAME WITH GLAZED SHUTTER	1500x2100
D2	T.W. FRAME WITH 2 UN. EQ. FLUSH DOOR	1200x2100
D3	T.W. FRAME WITH FLUSH DOOR	1000x2100
D4	T.W. FRAME WITH FLUSH DOOR	900x2100
D5	T.W. FRAME WITH FLUSH DOOR	850x2100
W1	ALM. FRAME WITH GLAZED SHUTTER	1000x1200
W2	ALM. FRAME WITH GLAZED SHUTTER	2400x1200
W3	ALM. FRAME WITH GLAZED SHUTTER	1540x1200
W4	ALM. FRAME WITH GLAZED SHUTTER	2700x2100
W6	ALM. FRAME WITH GLAZED SHUTTER	1800x2100
V	ALM. FRAME WITH GLAZED SHUTTER	1200x600

AREA:

TOTAL PLINTH AREA	1422.23 SQ.M
EXISTING PLINTH AREA	1409.206 SQ.M
DIFFERENCE IN AREA	13.02 SQ.M

- NOTES:**
- 1 - ISOCENTRE
 - CONCRETE (DENSITY - 3.5gm/cc)
 - CONCRETE (DENSITY - 2.35gm/cc)

COLOR REFERENCE:-

EXISTING
 PROPOSED

licensed surveyor
 N. Gopalakrishnan
 CA/93/16102

APPLICANT
 Dr. A. V. LAKSHMANAN
 DIRECTOR (AD)
 CANCER INSTITUTE (VIA)
 ADYAR, MADRAS 600 020.

Project Name:
PROPOSED MODIFICATIONS TO THE ONCOLOGY BLOCK AT CANCER INSTITUTE, ADYAR, CHENNAI

Drawing Title:
GROUND FLOOR PLAN, ELEVATION & SECTION

Drawn: INDIRA
 Checked: N. GOPAL
 Approved: L. E. GIRMATH
 Scale: 1 : 100
 Date: 24-09-98
 Designed: N. GOPAL

Consultants:
TECHNICALIYA CONSULTANTS PVT. LTD.
 #5 ANNAL NAGAMAI STREET, MANDAVELI MADRAS - 28
 PHE 4837341, 4836406 FAX 4837341

Job No: 278/98
 Ref. Code: AD/CAN/COR/01
 Drg No: 01
 Rev: 01